

## For Sale - sri petaling, Zone M, Sri Petaling, Kuala Lumpur

### Property Detail

**Reference No:** 101278201  
**Address:** jalan 149D, sri petaling, Zone M, 57000, Kuala Lumpur  
**State:** Kuala Lumpur  
**Property Type:** 2-sty Terrace/Link House  
**Asking Price:** RM 550,000  
**Built-up Size:** 1,200 Square Feet  
**Built-up Dimension:** 35 x 22  
**Built-up Price:** RM 458.33 per Square Feet  
**Land Area Size:** 1,210 Square Feet  
**Land Area Dimension:** 55 x 22  
**Land Area Price:** RM 454.55 per Square Feet  
**No. of Bedrooms:** 3  
**No. of Bathrooms:** 2

**Tenure:** Leasehold  
**Occupancy:** Vacant  
**Furnishing:** Partly furnished  
**Unit Type:** End lot  
**Land Title:** Residential  
**Property Title Type:** Individual  
**Facing Direction:** South  
**Posted Date:** 21/04/2021  
**Facilities:** BBQ, Parking, Jogging track, Playground, Business centre, Mini market  
**Property Features:** Kitchen cabinet

### Agent Details



**Name:** Wing Lam  
**Company:** Titanium Realty  
**Email:** wing\_lam33@yahoo.com

### Description

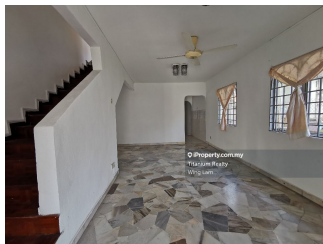

**SOLD OUT 2 STOREY N-LOT @ Sri Petaling ZONE M @@ 22x55, extra land 8ft @@ 3r2b ACTUAL PHOTOS / ACTUAL PHOTOS BELOW MARKET PRICE \*\* Renovated \*\* Kitchen fully extended to the back**  
**\*\* Extra 8ft land ideal for gardening or parking spaces \*\* Easy access to major highway \*\* Easy to access to all the amenities \*\* walking distance to bus stop/taxi stand/school/shoplot \*\* Good condition \*\* Move in condition**  
**\*\* Loan & lawyer could be arranged \*\* FREE Legal's Consultation \*\* FREE Property's Consultation \*\* Interests rate : 2.9% to 2.98% (based on client's profile) wing 012-3... [\[More\]](#)**

**View More Details On iProperty.com**



**For Sale - sri petaling, Zone M, Sri Petaling, Kuala Lumpur**

**Photo Library**

