

For Rent - Wisma Central , Jalan Ampang, KL City, Kuala Lumpur

Property Detail

Reference No: 102005288
Address: 147 Jalan Ampang, Jalan Ampang, 50450, Kuala Lumpur
State: Kuala Lumpur
Property Type: Retail-Office
Rental Price: RM 2,800
Built-up Size: 550 Square Feet
Built-up Price: RM 5.09 per Square Feet

Tenure: Leasehold
Posted Date: 24/05/2021

Agent Details



Name: Billy Lee
Company: Arden Estates Sdn Bhd
Email: billylee@arden.com.my

Description

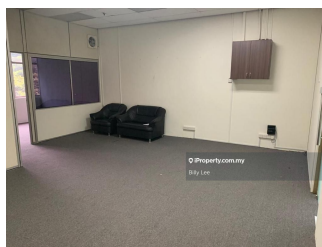
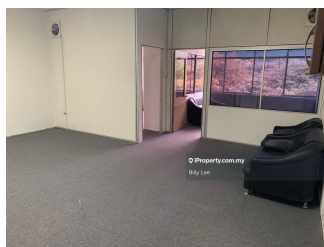

Wisma Central @ Jalan Ampang, KL City, Kuala Lumpur Wisma Central Office & Retails Space FOR RENT
- Wisma Central at Jalan Ampang - Size; 550 sf - Facing Avenue K - Partially Furnished as below RENTAL:
RM 2,800 (Nego) RENTAL: RM 2,800 (Nego) Thank You. Billy Lee | REN 25603 Arden Estates Sdn Bhd
E(1)1962 Tel: + 6017 2277 431 Email: billylee@arden.com.my About Wisma Central Jalan Ampang, KL City,
Kuala Lumpur Wisma Central Wisma Central is a leasehold shop/office development. The shop/office
development is located at Jalan Ampang in KL City, Kuala Lumpur. Wisma Central [\[More\]](#)

View More Details On iProperty.com



For Rent - Wisma Central , Jalan Ampang, KL City, Kuala Lumpur

Photo Library

