

For Sale - Pinnacle, Sri Petaling, Kuala Lumpur

Property Detail

Reference No: 102050411
Address: Jalan Radin Anum., Sri Petaling, 57000, Kuala Lumpur
State: Kuala Lumpur
Property Type: Condominium
Asking Price: RM 640,000
Built-up Size: 855 Square Feet
Built-up Price: RM 748.54 per Square Feet
No. of Bedrooms: 3
No. of Bathrooms: 3

Tenure: Leasehold
Occupancy: Vacant
Furnishing: Unfurnished
Unit Type: Intermediate
Land Title: Commercial
Property Title Type: Strata
Facing Direction: North
Posted Date: 21/06/2021
Facilities: BBQ, Parking, Jogging track, Playground, Gymnasium, Swimming pool, 24-hours security, Wading pool
Property Features: Balcony

Agent Details



Name: Charlene Ng
Company: Propnex Realty Sdn. Bhd.
Email: enquiry.propertytreasure@gmail.com

Description

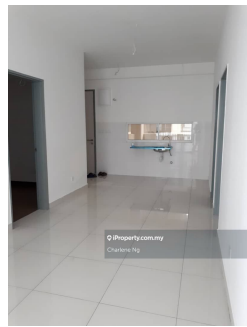
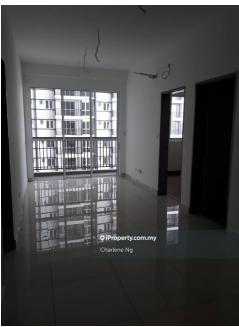

*Cheap! Cheap! Cheap! FOR SALE Pinnacle Sri Petaling 855sf (facing swimming pool) 3 bedrooms 3 bathrooms 2 carpark Asking price RM640,000 ***** Many unit available Size from 692sf to 1022sf 2 bedrooms 2 bathrooms to 3 bedrooms 3 bathrooms 1 or 2 car park Asking price from RM500,000 to RM800,000 Welcome to call me for more details or a viewing appointment. Charlene Ng | 012-3147400 | REN 43843 PropNex Realty [\[More\]](#)*

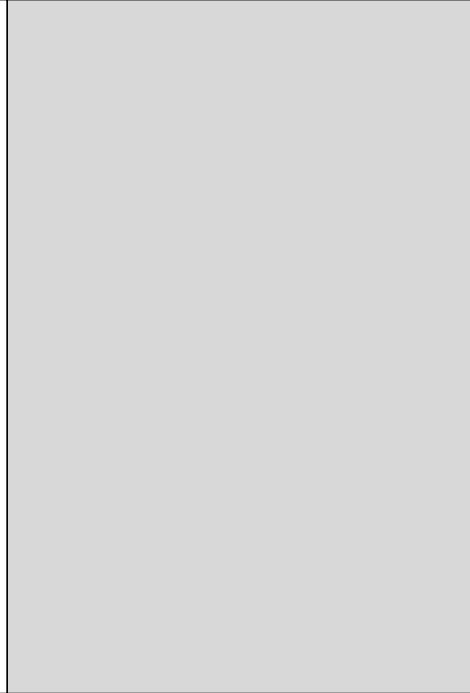

View More Details On iProperty.com



For Sale - Pinnacle, Sri Petaling, Kuala Lumpur

Photo Library

