

## For Rent - Wisma Chuang, formerly Central Plaza, Kuala Lumpur City Centre, KLCC, Kuala Lumpur

### Property Detail

**Reference No:** 100257372  
**Address:** KL, Kuala Lumpur City Centre, Kuala Lumpur  
**State:** Kuala Lumpur  
**Property Type:** Office  
**Rental Price:** RM 16,724  
**Built-up Size:** 2,573 Square Feet  
**Built-up Price:** RM 6.5 per Square Feet

**Occupancy:** Vacant  
**Furnishing:** Partly furnished  
**Unit Type:** Corner lot  
**Posted Date:** 20/01/2021  
**Facilities:** Parking, 24-hours security

### Agent Details

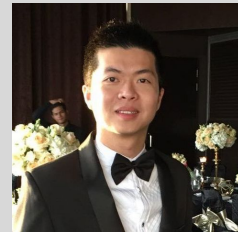

**Name:** Daniel Leong  
**Company:** Square Feet Real Estate  
**Email:** danleong1010@yahoo.com

### Description

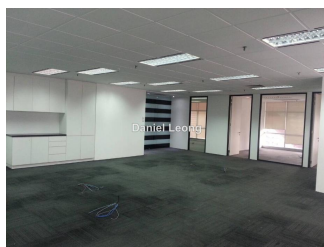

Wisma Chuang (formerly Central Plaza) is a newly refurbished building which located at the strategic commercial district in the Golden Triangle of the KLCC. The building is a stone throw away from the Raja Chulan Monorail station and 2 min walk to the Pavilion Shopping Mall. Wisma Chuang (formerly Central Plaza) consists of 326 car park bays and the general layout of the building is column free offices with built up sizes ranging from 1000sf to 15,000sf. A special attribute of this building is it attracted a lot of Airlines Company to the building. For further details and view.... [\[More\]](#)

View More Details On [iProperty.com](http://iProperty.com)



## For Rent - Wisma Chuang, formerly Central Plaza, Kuala Lumpur City Centre, KLCC, Kuala Lumpur

### Photo Library

