

## For Sale - Shah Alam, Selangor

### Property Detail

**Reference No:** 101436050  
**Address:** Selangor  
**State:** Selangor  
**Property Type:** 2-sty Terrace/Link House  
**Asking Price:** RM 559,000  
**Built-up Size:** 1,400 Square Feet  
**Built-up Price:** RM 399.29 per Square Feet  
**Land Area Size:** 1,400 Square Feet  
**Land Area Price:** RM 399.29 per Square Feet  
**No. of Bedrooms:** 4  
**No. of Bathrooms:** 3

**Tenure:** Leasehold  
**Land Title:** Residential  
**Property Title Type:** Individual  
**Posted Date:** 23/12/2020  
**Facilities:** 24-hours security  
**Property Features:** Garage

### Agent Details



**Name:** Ezzah  
**Company:** Nilai Harta Consultant - Shah Alam  
**Email:** ezzahprop@gmail.com

### Description

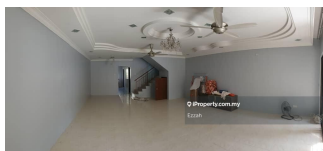
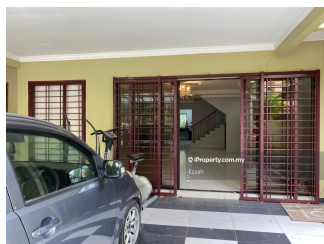

WTS/EZZ/362 Double storey intermediate link house Bandar Nus Rhu

===== ASKING PRICE RM 559,000 (Negotiable)

===== Property Details: -Type: Double Storey Terrace -Size: 20x70 Sqft -

Bedrooms: 4 -Bathrooms: 3 -Status: Leasehold (Bumi Lot) -With 24 hours security. =====

AMENITIES ===== - Masjid/ Restaurant/ playground/futsal court - Nearby Puncak Perdana/Cahaya

SPK/Alam Suria/Puncak Alam - Nearby Monterez Golf & Country Club - Nearby Jaya Grocer Bukit Jelutong -

Near to Giant Shah Alam Section 13/ My Mydin Saujana .... [\[More\]](#)

View More Details On [iProperty.com](https://www.iProperty.com)



## For Sale - Shah Alam, Selangor

### Photo Library

