

For Sale - Shah Alam, Selangor

Property Detail

Reference No: 101400568
Address: jalan kristal empat, 40000, Selangor
State: Selangor
Property Type: 2-sty Terrace/Link House
Asking Price: RM 730,000
Land Area Size: 1,540 Square Feet
Land Area Price: RM 474.03 per Square Feet
No. of Bedrooms: 4
No. of Bathrooms: 3

Tenure: Leasehold
Land Title: Residential
Property Title Type: Individual
Posted Date: 18/12/2020
Property Features: Kitchen cabinet, Air conditioner

Agent Details



Name: Khairul Aaron
Company: IQI Realty - Klang Lama
Email: hi.aaron19@gmail.com

Description

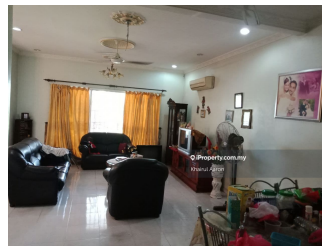

PRIME AREA | DEKAT MASJID SEKSYEN 7 | NEGO UNTIL LET GO Double storey Jalan Kristal Empat 7/70 Sekyen 7 Shah Alam [Click whatapps button beside](#) [Click whatapps button beside](#)

OWNERS ARE ALWAYS

WELCOME to list your properties Property details 22x70 Leasehold NON BUMI 4R 3B Intermediate Dapur extend max Kitchen cabinet, table top Cornices Lorong endroad. Basic & good condition. Berhampiran : Masjid seksyen 7 - 500m iCity UITM seksyen 7 Stadium Bolasepak seksyen 13 Masjid negeri Access : Federal highway LAKSA KESAS B... [\[More\]](#)

View More Details On [iProperty.com](https://www.iProperty.com)



For Sale - Shah Alam, Selangor

Photo Library

