

For Rent - Plaza Equatorial, KLCC, Kuala Lumpur

Property Detail

Reference No: 101273274
Address: Kuala Lumpur
State: Kuala Lumpur
Property Type: Office
Rental Price: RM 26,000
Built-up Size: 3,054 Square Feet
Built-up Price: RM 8.51 per Square Feet

Tenure: Freehold
Occupancy: Vacant
Furnishing: Unfurnished
Land Title: Commercial
Property Title Type: Strata
Posted Date: 20/11/2020

Agent Details



Name: Vincent Wan
Company: Prestige Realty
Email: vince.properties@gmail.com

Description

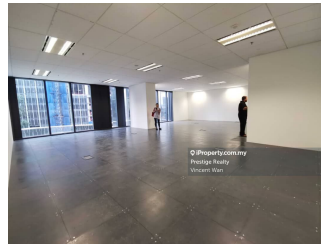
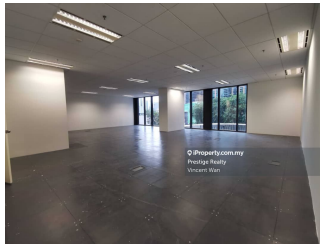

** Equatorial Plaza @ KLCC * *Floor size: 3054 sqft *Floor level: Low floor *Furnishing: Partly Furnished
*Asking price: RM26,000 per month *Gold Rating Building Index *Walking distance to monorail and MRT station, covered walkway KLCC-Bukit Bintang Walkway *Subdivision units are available *70% tenants and occupancy rate *Dual access lift lobby *21-storey hotel and 23-storey office *Sky Lounge, all day dining, alfresco, banking hall, banquet hall, cafes and lobby lounge, gym, spa and wellness, hybrid vehicles charging station -----... [\[More\]](#)*

View More Details On iProperty.com



For Rent - Plaza Equatorial, KLCC, Kuala Lumpur

Photo Library

