

For Sale - Pinnacle, Sri Petaling, Kuala Lumpur

Property Detail

Reference No: 101844720
Address: Jalan Radin Anum,, Sri Petaling, 57000, Kuala Lumpur
State: Kuala Lumpur
Property Type: Condominium
Asking Price: RM 480,000
Built-up Size: 694 Square Feet
Built-up Price: RM 691.64 per Square Feet
No. of Bedrooms: 2
No. of Bathrooms: 2

Tenure: Leasehold
Occupancy: Vacant
Furnishing: Fully furnished
Unit Type: Intermediate
Land Title: Commercial
Property Title Type: Strata
Facing Direction: West
Posted Date: 16/07/2021
Facilities: BBQ, Parking, Jogging track, Playground, Gymnasium, Swimming pool, 24-hours security, Club house, Jacuzzi, Nursery
Property Features: Kitchen cabinet,Air conditioner,Balcony

Agent Details

Name: Sam Thoo
Company: Starcity Property
Email: samthoo@hotmail.my

Description

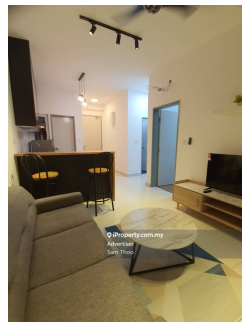
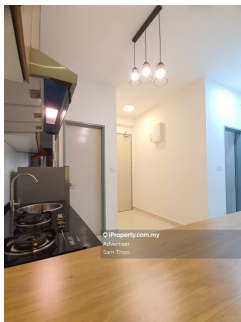

Actual Unit Photos!! - Kitchen Cabinet With Hood & Hob - Washing Machine - 2 Queen Size Mattress With Bedframe - 2 3 door Wardrobe - Double Layer Curtain - Fridge - 40' TV - 3 Seater Sofa - Coffee Table - Tv Console Just Take Your Luggage And Come Over!! [\[More\]](#)

View More Details On [iProperty.com](https://www.iproperty.com)



For Sale - Pinnacle, Sri Petaling, Kuala Lumpur

Photo Library

