

## For Sale - Pinnacle, Sri Petaling, Kuala Lumpur

### Property Detail

**Reference No:** 101678425  
**Address:** Jalan Radin Anum,, Sri Petaling, 57000, Kuala Lumpur  
**State:** Kuala Lumpur  
**Property Type:** Condominium  
**Asking Price:** RM 630,000  
**Built-up Size:** 937 Square Feet  
**Built-up Price:** RM 672.36 per Square Feet  
**No. of Bedrooms:** 3  
**No. of Bathrooms:** 3

**Tenure:** Leasehold  
**Furnishing:** Unfurnished  
**Land Title:** Residential  
**Property Title Type:** Strata  
**Posted Date:** 08/09/2021  
**Facilities:** BBQ, Parking, Jogging track, Playground, Business centre, Gymnasium, 24-hours security  
**Property Features:** Kitchen cabinet, Balcony, Air conditioner

### Agent Details

**TECH**



**Name:** Amber Lai  
**Company:** Tech Real Estate - Cheras  
**Email:** amberlai.techch@gmail.com

### Description

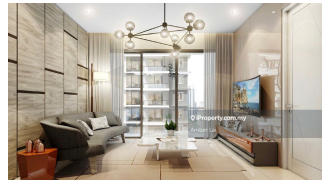

New condominium for sale .. Pinnacle is located in the busy township of Sri petaling Kuala Lumpur .

Location/Area Jalan Radin Anum 1 Bandar baru Sri petaling Land Area : 2060 acres Land Title :Commercial

Blocks stores :3 connected blocks of 38 stores. Units : 832 units Located in the heart of Sri Petaling

commercial centre. Walking distance to 8 banks. First mixed development concept with a 3-level mall in Sri

Petaling. Compact living. High car and foot traffic and vibrant retail area. 2km and 2km to Bukit Jalil and Sri

Petaling LRT Stations respectively. Connected to 5 major .... [\[More\]](#)

**View More Details On iProperty.com**



## For Sale - Pinnacle, Sri Petaling, Kuala Lumpur

Photo Library

