

## For Sale - BeCentral @ i-City, I-City, Selangor

### Property Detail

**Reference No:** 102495840  
**Address:** Jalan Plumbum 7/102, I-City, 40000, Selangor  
**State:** Selangor  
**Property Type:** Serviced Residence  
**Asking Price:** RM 580,000  
**Built-up Size:** 793 Square Feet  
**Built-up Price:** RM 731.4 per Square Feet  
**No. of Bedrooms:** 2  
**No. of Bathrooms:** 2

**Tenure:** Freehold  
**Furnishing:** Partly furnished  
**Unit Type:** Intermediate  
**Land Title:** Commercial  
**Property Title Type:** Strata  
**Monthly Maintenance Fee:** RM 238.00  
**Posted Date:** 23/11/2021  
**Facilities:** BBQ, Parking, Jogging track, Playground, Gymnasium, Mini market, Swimming pool, 24-hours security, Club house, Sauna, Wading pool  
**Property Features:** Kitchen cabinet, Garden, Air conditioner

### Agent Details



**Name:** Muhammad Firman  
**Company:** Advertiser  
**Email:** firman.hussain@gmail.com

### Description

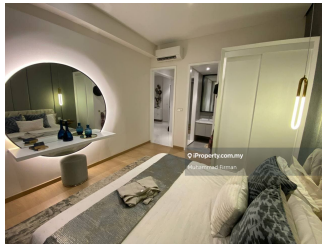

*BeCentral @ i-City, I-City i-City is a 72-acre integrated city founded on the virtue of information technology. Located along the Federal Highway, the MSC Cybercentre-certified development aspires to be the Shah Alam's most forward thinking city, and has been declared as the i-City Golden Triangle. Beside commercial, residential and retail components, it is also a tourism destination, featuring 24 acres of amazing attractions. BeCentral is newest residential scheme located adjacent to Central i-City Mall and neighboring DoubleTree by Hilton Shah Alam. BeCentral comprises of 474 units.... [\[More\]](#)*

View More Details On [iProperty.com](https://www.iProperty.com)



## For Sale - BeCentral @ i-City, I-City, Selangor

### Photo Library

